

Why is the City updating its Permit Parking Program?

In anticipation of the opening of SoFi Stadium and Hollywood Park, the City is updating its residential permit parking program to protect Inglewood residents from visitors parking on residential streets. Vehicles that are not properly permitted will be subject to strict ticket-to-w enforcement.

Frequently Asked Questions



GENERAL OVERVIEW

What is a Citywide Permit Parking District?

Permit Parking Districts are parking zones or Districts in residential or business areas that specifically limit on-street parking to area residents with a valid permit.

Permit Parking Districts have been activated for all 11 neighborhoods within City Council Districts 1, 3 and 4, but only pre-approved for neighborhoods within District 2. They can be activated for these neighborhoods when residents submit to the City a qualified petition. Permits may potentially reduce the need for residents to compete for on-street parking but having a permit does not guarantee a parking spot. If you have any questions, please contact the Parking and Traffic Department.

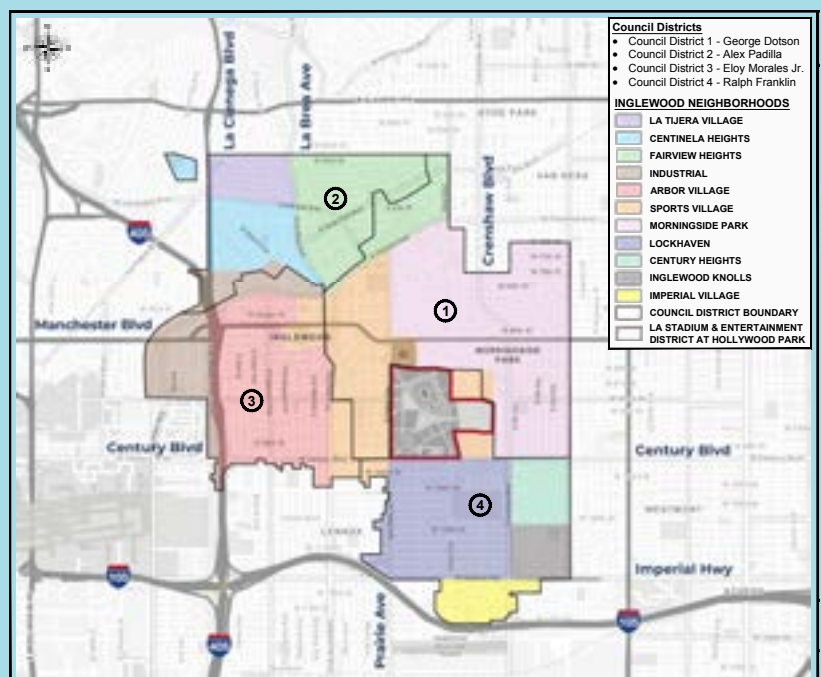

Citywide Permit Parking Program

How long will it take for residential or guest parking permits to become active? Is there a grace period?

In late summer/fall 2020, the City will mail out and post online the application for new residential permits. Current permit expiration dates will be extended to 2021. Residents will be notified when the program will be enforced.

Residents living within a District are not required to purchase parking permits if they do not anticipate a need to park their vehicles on residential streets. In addition, parking for up to 2-hours will be allowed for vehicles without permits between the hours of 8am and 5pm, Monday through Sunday. However, after two hours, the vehicle may be subject to ticket and/or tow. Please be advised that permits may potentially reduce the need for residents to compete for on-street parking but having a permit does not guarantee a parking spot.

Do I have to participate in the Permit Parking Program?

If a resident has sufficient driveway and/or garage space, on-street parking may not be necessary.

APPLICATION PROCESS

How do I apply for residential permit parking permits?

To apply for a permit, residents can apply online on the Parking & Traffic Department's Website at: cityofinglewood.org/parking.

Who can buy parking permits?

Only people who reside on a street with subject parking restrictions within an adopted Permit Parking District are eligible to purchase parking permits.

How many permit parking permits can I sign up for?

Residents can apply for one (1) free annual residential permit per vehicle registered at the current address, with a maximum of two (2) permitted vehicles per household. Each household will receive two free permits.

What happens if my vehicle is not registered to the current address or I have a loaner or rental car for a few days?

If you have a rental car or a loaner for a few days, you may apply for a visitor permit. Visitor permits are free, and each address may apply for one-day permits up to 12 in a quarter or three-day permits up to four (4) in a quarter. Please note that visitor permits may not be used on a resident's personal vehicle. Permit(s) may be physical or License Plate specific. If a physical permit is provided it should be placed face-up on the dashboard. Please note all permits are electronic with the exception of Special Event Parking permits and Funeral permits.

If your vehicle is not registered to the current address (e.g. recently purchased car), you may apply for a temporary parking permit. Temporary parking permits cost \$20 each and are limited to 60 days. For due reason, staff may revoke the temporary permit prior to expiration with seven (7) day's written notice to applicant. Temporary permits may be renewed upon proof to the satisfaction that the California DMV registration has been applied for and will be received by the applicant within a short period of time. All vehicles should be currently registered with the California DMV, otherwise they will be subject to ticket and/or tow.



I just moved to a street with permit parking in Inglewood. Can I obtain a parking permit if my vehicle has out of state license plates or if the vehicle registration lists a different address?

Please be aware that State law requires that you update your home address with the Department of Motor Vehicles and update your vehicle's registration within 10 days from the day you move. You will need to provide proof of residency, tenancy or property ownership (rental agreement or proof of mortgage), a utility bill (water, light or gas bill), a current driver's license, and vehicle registration at the time of the application. While your information is being updated, you may obtain 60-day temporary parking permit(s), which will prevent your vehicle from being cited when used appropriately. If you do not provide the evidence and updated California DMV vehicle registration, your temporary parking permit will not be renewed. However, if you need a short extension due to extenuating circumstances, please request it in writing. Once you submit the updated California DMV registration, you will be provided annual resident's static cling parking permit(s).

How do I notify the California DMV when I change my address?

California law states that you must notify the California Department of Motor Vehicles (DMV) within 10 days of changing your address. There is no charge to change your address, and you may notify the DMV by any of the following ways:

1. Complete your change of address online at: www.dmv.ca.gov/portal/online-changeof-address-coa-system/
2. Visit any DMV office, complete a change of address form, and give it to a technician. The technician will give you a Change of Address Certificate card (DL 43) to complete and carry with your license.
3. Download the Change of Address form DMV 14 at: www.dmv.ca.gov/portal/uploads/2020/06/dmv14.pdf. Complete the information and mail it to the address listed at the top of the form.

4. Call any DMV office at (800) 777-0133 and request that a change of address form be mailed to you. It will take five days for you to receive it. Complete the information required on the form, then mail it to the address listed at the top of the form.

If you do 3 or 4 above, type or write in ink your new address on a small piece of paper, sign and date it. Carry this piece of paper with your license. Do not tape or staple the change of address information to your driver license

Can I get a refund if I no longer require a permit(s)?

The adopted rules and regulations do not accommodate refunds under any circumstances.

I have a new vehicle. How do I obtain a replacement permit?

If you purchase a vehicle, please login into your account on the permit parking portal and update your account with the new vehicle. The permit parking portal is located on City of Inglewood's website, Parking & Traffic webpage. You may also visit the Parking & Traffic Department on the 2nd Floor of Inglewood City Hall. Please bring the new Department of Motor Vehicle registration information along with a driver's license indicating proof of residency and valid vehicle ownership.

I have a vehicle with temporary plates, how do I obtain a permit?

If you have recently purchased a new vehicle and have temporary plates, you may still register for the resident permit. Simply enter the temporary plate number in the space for vehicle license plate field. When you receive your permanent plates, you must update your file via your online account or bring a copy of your vehicle registration to the City when you receive it. Failure to provide permanent plate information in a timely manner may result in a citation, revocation of the permit and/or tow enforcement.



I have moved out of a permit district. What happens to my permit(s)?

If you move out of a district, your permits are no longer valid. Permits are not valid in any other district and cannot be transferred to someone else who either lives within the district or wants to park in the district. Displaying a permit on an unauthorized vehicle may result in the issuance of a citation and/or revocation of permits and/or tow enforcement.

Do I need a permit if I have a disabled placard issued by the DMV?

No. Vehicles displaying a valid disabled placard/plate or disabled veterans' placard/plate are exempt from permit parking restrictions. However, vehicles displaying disabled placards/plates are not exempt from other parking restrictions indicated by signs or curb markings.

What information is required to obtain a parking permit?

The following information is required to apply for a parking permit:

1. Vehicle Registration
 - a. Permits will be linked to a vehicle license plate. The address on the vehicle registration must match the resident's address.
2. Current California drivers' license
3. Proof of residency (rental agreement, light/gas bill)

VISITOR PARKING PROGRAM

What information is required to obtain a parking permit?

Parking for up two hours will be allowed for vehicles without permits, Monday through Sunday, 8am to 5pm. After two hours, the vehicle may be subject to ticket and/or tow. If your guest needs to park for longer than two hours, please apply for a visitor parking pass under the visitor parking program. You may purchase a one-day permit or weekend permit.

Type of Permit	Description	Permit Fee	Basis
Visitor Parking Passes	12 one-day or 4 three-day permits	Free	Quarterly
Special Events Parking Passes	25 one-day permits	\$50/event	Quarterly
Funerals	One-day permits	Free	Per Funeral
In-Home Service Provider (housekeeper, babysitter, nanny)	One permit	\$50/permit	Semi-Annual
Medical Care Provider	3 permits	Free	Semi-Annual
College Student	2 three-month permits	\$50/permit	Per Year
Contractors and Construction Workers (for active projects)	30-day permits	\$100/permit	Each permit is valid for one month

For purchasing of visitor parking passes use the the Parking Permit Portal or inglewoodpermits.rmcpay.com. For Special Event or Funeral Permits please call (310) 412-5398 or email permitparking@cityofinglewood.org.



Can I share my visitor paper passes with my friend who works nearby so he can park on my street?

No. Visitor paper permits are for your visitors only. The visitor paper permits indicate this limitation at the bottom. Your visitor paper permits may not be given or sold to any employees who work anywhere in the City, or to anyone who is not your visitor at your home while their vehicle is parked on a parking-restricted street anywhere in the City. Misuse of the visitor paper permits (and any other parking permits) will be cause for suspension or revocation of your household's permits.

Can visitors park on my street without being cited?

Parking for up to two hours will be allowed for vehicle without permits, Monday through Sunday, 8am to 5pm. After two hours, the vehicle may be subject to ticket and/or tow. Permits may potentially reduce the need for residents to compete for on-street parking but having a permit does not guarantee a parking spot.

I am planning a gathering in my home. What do I do to make sure my visitors don't get a citation?

Each household is allowed to purchase 25 one-day visitor paper permits for special events. Please contact the Parking & Traffic Department if you need to apply for more than 25 one-day visitor passes.

I would like to visit another person in a different parking district. Is my parking permit valid in the different district?

No, permit parking passes are only valid for the district the car is registered to. If you are visiting a friend in a different district, your permit is not valid and your car may be subject to ticket and/or tow. However, parking will be allowed for vehicles without permits for up to two hours, Monday through Sunday, 8am to 5pm. If you need to stay longer, please apply for a visitor permit by visiting the Parking & Traffic Department's page or inglewoodpermits.rmcpay.com.

I have a service provider, (landscaper, delivery, utility, refuse, health commodities, life-support or emergency, etc.) visiting my property. Do they need a parking permit?

Service vehicles readily identifiable as emergency or government vehicles are exempt from the residential permit parking regulations. Vehicles readily identifiable as commercial, delivery, service, or utility vehicles, while actually engaged in providing maintenance, repair, or service work to a residence in a permit program area, are exempt from the parking restrictions. Contractors and Construction workers for active projects that need parking for more than a day must apply for 30-day permit through the visitor parking program.

How long are Visitor Parking Passes valid?

One-day visitor permits are valid for the one calendar day for which the qualifying resident issues them. Three-day visitor paper permits will only be valid for the three consecutive calendar days. Permit(s) may be physical or License Plate specific, if a physical permit is provided it should be placed face-up on the dashboard on the driver's side. Please note all permits are electronic with the exception of Special Event Parking Permits and Funerals.

Where can residents park with permits? Residents with parking permits may park anywhere where signs controlling parking are posted and is designated as the district assigned to their permit. Vehicles with permits are not required to park on specific or designated streets. Permits are specific to the district established. For example, District 1 permits are not valid in other parking districts established in the City.



ENFORCEMENT

Who manages the Parking Permit Program?

The Program is adopted by City Council and is operated and managed by the City's Department of Parking and Traffic.

How is the City enforcing the new residential permit parking program?

The City will enforce the expanded permit parking program through signage, fines and towing. Parking enforcers will drive the residential permit parking districts Monday through Sunday, 24-hours a day, 7-days a week and issue citations and/or tow vehicles that do not have a valid permit. Parking for up to two hours will be allowed for vehicles without permits between the hours of 8am to 5pm, Monday through Sunday.

My visitor forgot to display a visitor pass on their vehicle. Will my guest receive a citation? Do I have to pay for it?

Parking for up to two hours will be allowed for vehicles without permits between the hours of 8am to 5pm, Monday through Sunday. However, after two hours, the vehicle may be subject to ticket and/or tow. Permits may potentially reduce the need for residents to compete for on-street parking but having a permit does not guarantee a parking spot. Citations issued to vehicles are assigned by the State Vehicle Code to the registered owner of the vehicle and not to residents living in the neighborhood. Vehicle owners may request a review or appeal of any citations received. To ensure that guests and visitors don't receive citations, visitors should use their emergency flashers while retrieving a visitor permit from their host.

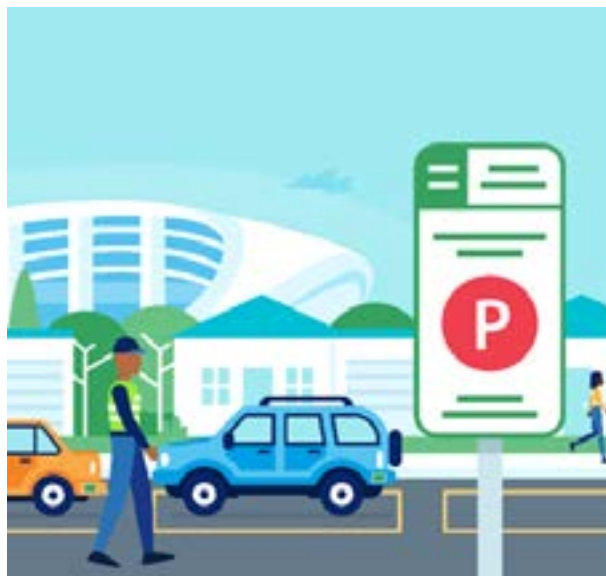

Residents should advise visitors of the permit parking restrictions and provide their guests with their visitor permits or obtain daily permits for guests.

Does my permit exempt me from street sweeping or other parking regulations?

No. Residential permit holders are not exempt from any parking restrictions indicated by signs or curb markings, and failure to comply with these restrictions may result in issuance of citation and/or permit revocation and/or tow enforcement.

Are residential permit parking zones enforced on holidays?

Typically, no. Residential permit parking regulations are not enforced on holidays. The exception would be if a special event were scheduled within the Entertainment District (the Forum and the SoFi Stadium) on a holiday.

The new SoFi Stadium, home to the NFL's Los Angeles Rams and Los Angeles Chargers, is a catalyst for positive change throughout the City of Inglewood.



BACKGROUND / ADDITIONAL INFO

THE CITY'S PROCESS TO ADOPT AND ESTABLISH PERMIT PARKING DISTRICT

How did the Permit Parking districts get established?

Permit Parking Districts are established by a City Council ordinance. It is adopted as a result of input from community process, studies and public hearings held before the Parking and Traffic Commission and the City Council.

What are the parking regulations, and who decides what they will be?

Parking regulations for the Permit Parking Districts are uniformly applied Citywide and implemented on a full-time basis, Monday through Sunday, 24-hours a day, 7-days a week. These regulations are established by a City Council ordinance. The regulation times are based on studies and public hearings held before the City Council.

How can I get parking restrictions terminated on my street and/or my block?

1. Submit to Public Works a petition signed by a minimum of 10 signatures from 10 different households within the block requesting termination of the permit parking district.
2. The Public Works Department will review and study petition.
3. The Public Works Department will present the petition request to the Parking and Traffic Commission at a Public Hearing
4. The Parking and Traffic Commission will determine if the termination of the permit parking for the requested block is warranted
5. If the Parking and Traffic Commission finds the request is warranted, a questionnaire requesting the termination of the permit parking program will be mailed to the block requesting the termination (one per household)
6. If a minimum of 75% of the questionnaires returned to the Public Works Department returned to Public Works within 30 days support the termination, an ordinance terminating the permit parking district will be presented to City Council for consideration and adoption.

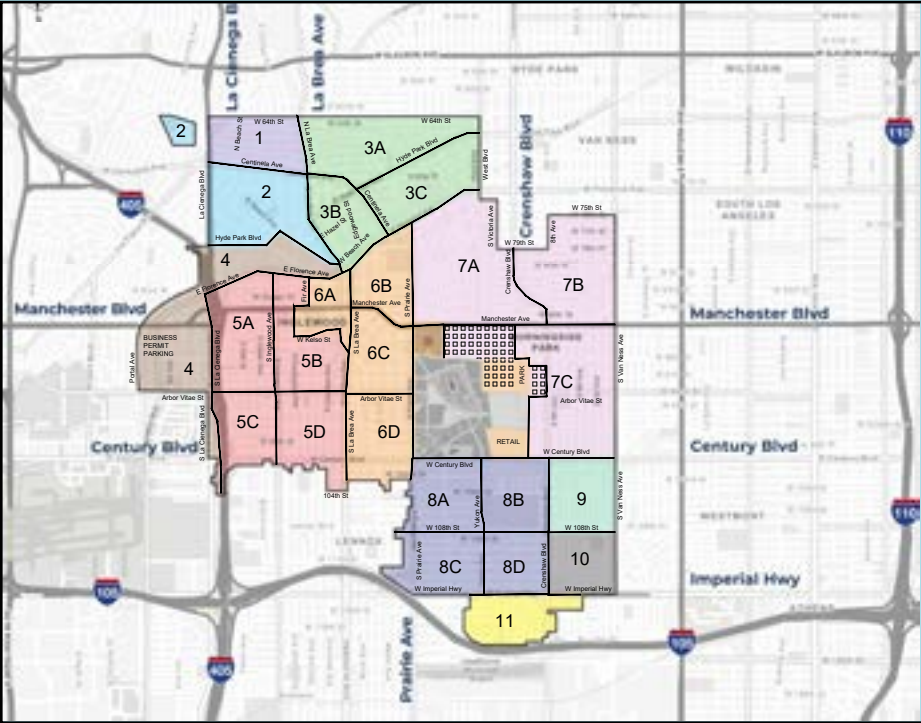

INGLEWOOD SPORTS AND ENTERTAINMENT DISTRICT	
PROPOSED PERMIT PARKING DISTRICTS	
1	LA TIJERA VILLAGE
2	CENTINELA HEIGHTS
3	FAIRVIEW HEIGHTS
4	INDUSTRIAL
5	ARBOR VILLAGE
6	SPORTS VILLAGE
7	MORNINGSIDE PARK
8	LOCKHAVEN
9	CENTURY HEIGHTS
10	INGLEWOOD KNOLLS
11	IMPERIAL VILLAGE
	GATED COMMUNITY

